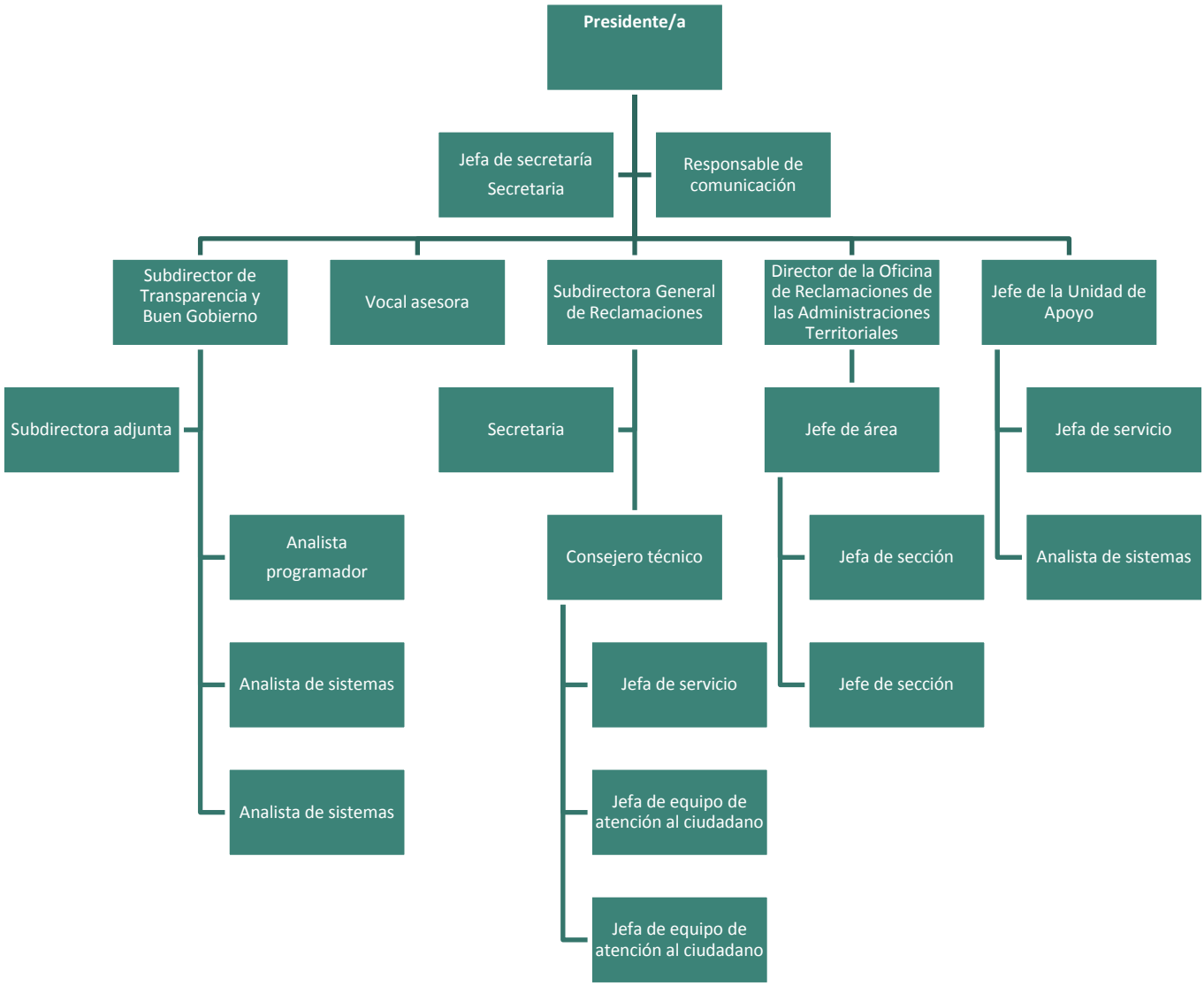Consejo de Transparencia y Buen Gobierno